

PRE-LODGE MENT COMMUNITY CONSULTATION SUBMISSIONS REPORT

Coastal Protection Works – Clarkes Beach, Byron Bay

Prepared for NSW Crown Holiday Parks Land Manager,
trading as Reflections Holiday Parks
By Planit Consulting Pty Ltd

May 2021 – Issue 1.0

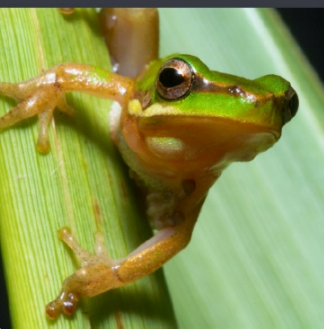

This report has been prepared by:



Planit Consulting Pty Ltd
ABN 20 099 261 711

Level 2, 11-13 Pearl Street
Kingscliff, NSW

PO Box 1623
Kingscliff, NSW 2487

Telephone: (02) 6674 5001
Facsimile: (02) 6674 5003

Email: info@planitconsulting.com.au
Web: www.planitconsulting.com.au

Document Control

Issue	Date	Description	Prepared By	Checked By
A	16.04.2021	Draft Report for Client Review	JT	Client
1.0	28.05.2021	Final for Submission	JT	

Disclaimer

Planit Consulting Pty Ltd retains the ownership and copyright of the contents of this document including drawings, plans, figures and all work produced by Planit Consulting Pty Ltd. This document is not to be reproduced in full or in part, unless separately approved by Planit Consulting Pty Ltd. The client may use this document only for the purpose for which it was prepared. No third party is entitled to use or rely on this document whatsoever. Planit Consulting accepts no liability whatsoever for any possible subsequent loss or damage arising from the use of this data or any part thereof.

Executive Summary

In accordance with Byron Shire Council's Community Participation Plan and Development Control Provisions, pre-lodgement consultation has been carried out regarding proposed Coastal Protection Works on Clarkes Beach, Byron Bay, specifically Lot 410 DP729062, being Reflections Holiday Park – Clarkes Beach. Since 2019 coastal processes have resulted in 2x coastal protection interventions by way of placement of sandbags on Clarkes Beach, the first of which relates to the Reflections Holiday Park. Whilst environmental assessment was completed for each of these interventions, their planning pathways were enabled as temporary works and development consent is accordingly required for an additional time period.

The scope of the pre-lodgement consultation was limited to the 2x sandbag 'walls' placed on Lot 410 DP 729062, being the subject site of the Reflections Holiday Park at 1 Lighthouse Road, Byron Bay. The community participated in a series of online, indirect and direct activities, including online viewing, social media, mail outs, written submissions, telephone enquiry & feedback sessions.

This report details the individual issues raised by the community and serves to uphold the promise to the public as detailed within International Association of Public Participation (IAP2) public participation spectrum for consultation, being to keep the community informed, acknowledge concerns and aspirations and provide feedback on how the consultation informed the proposal.

The engagement was held over a 2+ week period, from 20 January to 5 February 2021, and attracted feedback from State Agency and local stakeholders. In total there were 2x telephone conversations held, 6x written submissions received and 397x views and 'impressions' of the online material. Through the process the feedback acknowledged the importance of the subject site and proposal, particularly in terms of Aboriginal Cultural Heritage, adjoining areas of environmental significance (i.e. Cape Byron Marine Park and Cape Byron State Conservation Area), cumulative considerations and the tourist-led economy of Byron Bay. Feedback received have been noted to inform the wider strategy considerations of Reflections Holiday Parks (proponent), such as future masterplanning of the site, as well as the parameters of the subject application, particularly its duration.

Contents

Executive Summary	3
1. Background.....	5
1.1 Overview	5
1.2 Community Engagement Strategy	5
2. Engagement Material & Methods	6
2.1 Consultation Material.....	6
2.2 Engagement Activities.....	6
2.3 Engagement Methods – Online Material	9
2.4 Engagement Methods - Social Media	9
2.5 Engagement Methods – Telephone Based	10
2.6 Engagement Methods – Written Submissions	11
3. Overview of Feedback & Responses.....	12
4. Conclusion.....	19
Attachment 1 - Community Engagement Strategy.....	20
Attachment 2 – Statutory Declaration	21
Attachment 3 – Exhibition Material	22
Attachment 4 – Letter Notice	23
Attachment 5 – Site Notice.....	24
Attachment 6 – Echo Advertisement	25

1. Background

1.1 Overview

This report has been prepared to satisfy the provisions of the Byron Development Control Plan 2010, Community Participation Plan and uphold the promise to the public to:

- keep the community informed
- acknowledge concerns and aspirations
- provide feedback on how the consultation informed the proposal.

To satisfy the above objectives, this report provides an overview of the feedback received through the pre-lodgement consultation process for proposed Coastal Protection Works at 1 Lighthouse Drive, Byron Bay (Lot 410 DP 729062), being a portion of Clarkes Beach adjoining the Reflections Holiday Park operations.

The report also outlines the engagement activities undertaken, points raised in the written submissions and other feedback received, as well as explaining how the application can respond to the community's advice.

In summary, this report details:

- The nature and extent of the consultation
- Copies of all consultation collateral
- Information and analysis of number of online views, comments, phone enquiries and planning and design themes raised
- Copies of submissions received (redacted where necessary)
- Responses to information received and influence on the proposal

1.2 Community Engagement Strategy

The pre-lodgement community consultation was undertaken in accordance with a Council endorsed Community Engagement Strategy (CES), which indicated the applicant's intended engagement objectives and methods. This CES confirmed that consultation would be undertaken in accordance with Byron Shire Council's Community Participation Plan – October 2019, and notably, identified where consultation methods may vary from the requirements of the Plan.

A copy of this CES, along with Council's endorsement of 23 September 2020, is attached to this report (**Attachment 1**).

A Statutory Declaration is attached to confirm that consultation was undertaken in accordance with the Plan (**Attachment 2**).

2. Engagement Material & Methods

2.1 Consultation Material

The material which was made available for community viewing is listed below and attached to this report (**Attachment 3**).

Documents	Author	Reference & Date
Key Project Information (and variants of)	Planit Consulting	N/A
Site Survey	Kennedy Surveying	18062G.DWG 11/09/2020

2.2 Engagement Activities

2.2.1 Overview

In light of the dynamic nature of COVID-19 health restrictions an online-and telephone-based consultation process was pursued. In summary, exhibition and engagement regarding the proposed Coastal Protection Works at 1 Lighthouse Road, Byron Bay included the following.

Engagement Activity	Overview
Letter Box Drop	A letter, which provided an overview of the project and consultation method, was distributed to approximately 140 properties that sit within a minimum 500m radius of the site, as displayed on Figure 1
Site Notice	A notice was displayed at the front of the site to identify the land and confirm consultation opportunities
Newspaper Advertisement	An advertisement was raised in the Echo, Byron Shire and surrounds newspaper, on Wednesday, 20 January 2021.
Online Forums	Notification of the project and opportunity for commenting to it was made available on: <ul style="list-style-type: none"> • Planit Consulting's webpage and blog • Planit Consulting's Instagram and LinkedIn pages • The Echo's webpage
Project Enquiry & Feedback Sessions	Dedicated phone sessions were available on: <ul style="list-style-type: none"> • Wednesday 27 January 2021 – 4:00pm – 6:00pm • Thursday 28 January 2021 – 12:30pm – 2:30pm • Tuesday 2 February 2021 – 8:30am – 10:30am
Written Submissions	Planit received 6x written submissions (2x of which were received outside of the specific consultation period)

2.2.2 Letter Box Drop

A description of the proposal, key project details and consultation opportunities was distributed via a mailbox drop to the 140 properties that are located within a minimum 500m radius of the site, as displayed on Figures 1 and 2.

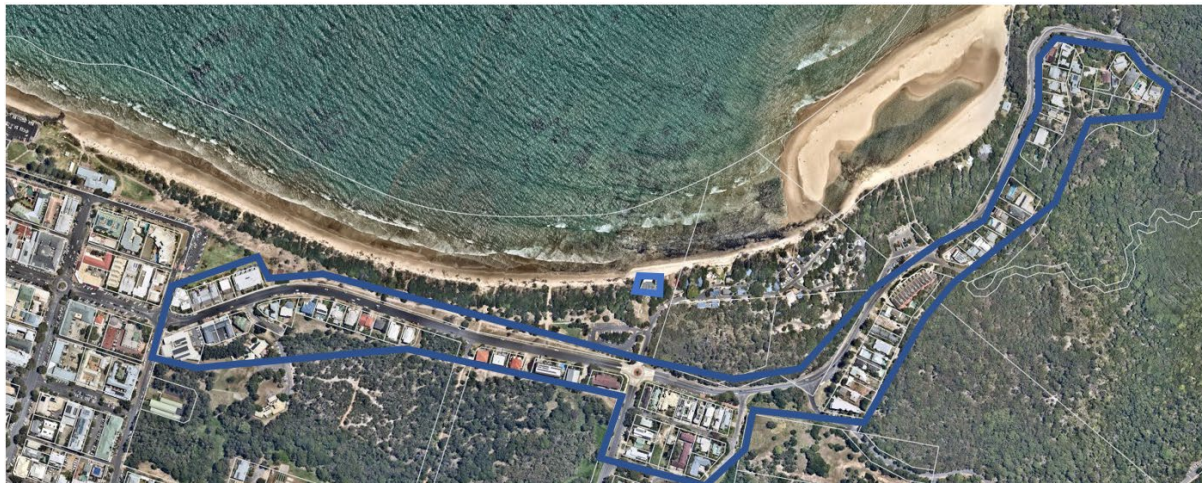

Figure 1. Extent of Mailbox Drop (North)



Figure 2. Extent of Mailbox Drop (South)

A copy of this letter that was distributed is attached to this report (**Attachment 4**). It was printed on A4 paper, in black & white, double sided, and folded for physical letter box drop. These letters were distributed by hand by Planit consulting staff on 18 January 2021. There were approximately 5x sites within this radius that were recorded as not receiving a letter within the physical letterbox drop, as the properties had no easily identifiable letter box. These 5x properties were identified via 'sixmaps' and a notification letter posted to the physical address.

A similar letter was also provided to the Byron Residents Group and Byron Bay Chamber of Commerce via email.

2.2.3 Site Notice

A notice containing key project details, consultation opportunities and contact details was placed on the site, visible from the streetscape and displayed for the duration of the community consultation period. A copy of this site notice is attached to this report and the images below indicate this notice being displayed at the site (**Attachment 5**).



Figure 3. Site Notice

2.2.3 Newspaper Advertisement

A formal advertisement of the proposal and pre-lodgement consultation was included in the Byron Shire Echo (local newspaper). It was displayed on page 7 of the Local News section of the Echo's publication on Wednesday, 20 January 2021, and made available to the wider community and all subscribers, in both print and digital format. A copy of this public advertisement is attached to this report (**Attachment 6**), and image below indicates the content of this advertisement.



Figure 4. Echo Advertisement

Community Notice

Please be advised that as part of exploring the retention the existing sandbags on Clarkes Beach in front of Reflections Holiday Parks - Clarkes Beach Holiday Park for coastal protection purposes, Planit Consulting is facilitating a pre-lodgement community consultation process from **20 January - 5 February 2021** and we invite you to participate.

Should you have an interest in the project, please:

- Visit our project blog site: www.planitconsultingblog.wixsite.com/blogs
- Participate in our Project Enquiry & Feedback times by calling our Kingscliff office on 6674 5001 during the following times:
Wednesday 27 January 2021: 4-6pm
Thursday 28 January 2021: 12:30-2:30pm
Tuesday 2 February 2021: 8:30-10:30am
- Provide formal feedback in email info@planitconsulting.com.au or in writing to: Planit Consulting, PO Box 1623, Kingscliff, NSW 2487

We look forward to receiving your comments by **5 February 2021** to assist advancing the project before Byron Shire Council commence their assessment of the proposal.



2.3 Engagement Methods – Online Material

2.3.1 Online Blog

A description of the proposal and key project details, consultation opportunities and period were uploaded to Planit Consulting's webpage. <https://planitconsultingblog.wixsite.com/blogs/post/planit-to-facilitate-pre-lodgement-community-consultation-for-temporary-coastal-protection-works-on>

No online comments were made.

2.3.2 Byron Shire Echo

As noted above, a copy of the pre-lodgement community consultation notice was displayed online via the Echo's online issue - <https://issuu.com/echopublications/docs/byronecho3532>

2.4 Engagement Methods - Social Media

A social media post from Planit's Instagram page was made, providing direction to the project's online page - <https://www.instagram.com/p/CKPmp8YFYDk/?igshid=1xk9e8xq1j6v8>

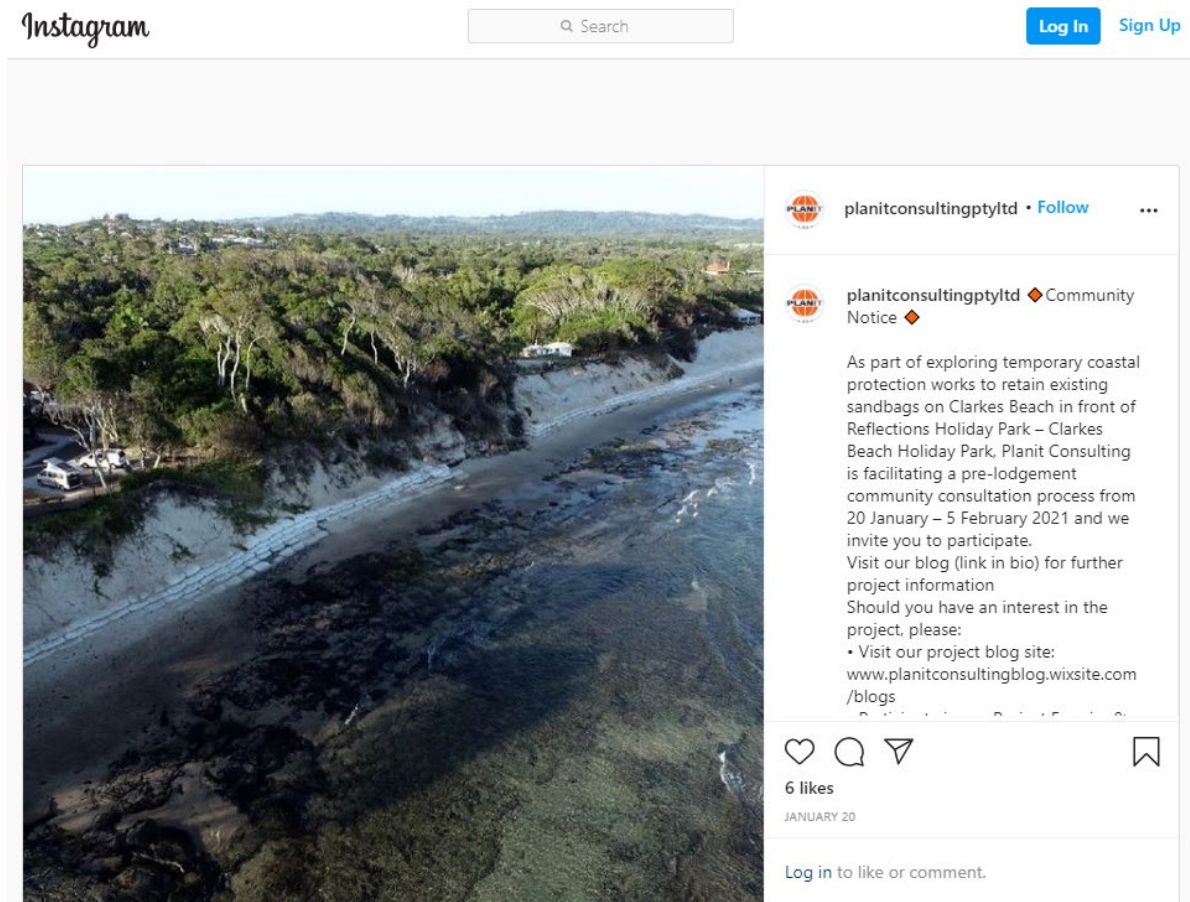

Figure 5. Planit's Instagram Post

This post received 6x likes, and no comments.

2.5 Engagement Methods – Telephone Based

As opposed to undertaking a physical community workshop, as prescribed within the Byron Community Participation Plan, project information was made available online and in hard copy for community review.

In addition, dedicated 'Project Enquiry & Feedback' times were implemented, allowing for more detailed questions, conversations and recording of feedback to be undertaken with Planit staff via telephone.

There 3x 2hr dedicated sessions facilitated across different days and times, supporting the varied work and social timetables of the community. These sessions included:

- Wednesday 27 January 2021 – 4:00pm – 6:00pm
- Thursday 28 January 2021 – 12:30pm – 2:30pm
- Tuesday 2 February 2021 – 8:30am – 10:30am

Over these sessions, Planit was contacted and fielded enquiry regarding:

- the intended development outcome post adoption of Council's Coastal Management Plan
- clarification of the status of current approvals
- clarification of the lifespan and materials of the existing sandbags
- integration and interface with the existing sandbags immediately west.

These themes were ultimately raised within the written submissions received.

2.6 Engagement Methods – Written Submissions

6x written submissions were received in relation to the proposal, all of which were emailed to Planit. The submissions were primarily made by project stakeholders, such as Government Agencies and the Arakwal Corporation, as well as a submission made by a member of the general public and a submission from the adjoining 'Beach at Byron Bay' café and restaurant operators.

3. Overview of Feedback & Responses

During the formal consultation period, 4x written submissions were received, followed by a further 2x submissions post the consultation period. Copies of the submissions received are summarised below and can be provided to Council or the Consent Authority upon request. Submissions received have been circulated to the project team, who have reviewed each and updated their respective scope of reporting where necessary.

The following table summarises what we heard during the consultation period, how the application is responding to these concerns and highlighting any changes to the proposal as a result of this consultation.

Summary of Feedback Received	Planning Commentary
<p>Community Submission #1 What are the longer-term ideas after this step, as per the Coastal Management Plan?</p> <p>Concern raised that trying to inhibit a natural, and unavoidable, process of land loss in these early stages would be a waste of time and resources for our community council. The land retreating is an unavoidable and irreversible long term side effect due to proven climate change and sea levels rising at a faster rate than scientists have previously predicted.</p> <p>We are now at a time where we need to work with it and move our inhabitants to higher ground.</p>	<p>Consideration for the long term arrangement and footprint of the Holiday Park are largely speculative at this time, however initial investigations are underway to inform a new Plan of Management (PoM). Whilst in its infancy, investigations as part of the PoM are anticipated to consider (but not be limited to) the following considerations</p> <ul style="list-style-type: none"> • Changing the composition and distribution of sites within the Holiday Park (i.e. between cabins, caravan sites, camping sites). • Upgrading structural engineering to withstand coastal processes for a longer duration. • Relocating sites through planned retreat. <p>In addition, future planning will seek a direct consultation relationship with Council's draft Coastal Management Program (CMP) to support the cumulative considerations of the CMP and align desired outcomes where possible. The CMP recommendations themselves once finalised, which will provide ultimate clarity to the holistic opportunities of the subject site.</p> <p>At this time there is no formal proposal, nor defined timeline of when the PoM or CMP processes will be finalised. Notwithstanding, strategic review, which has an awareness to mapped coastal hazards and Council's future CMP, will progress with the intent of being able to implement its findings prior to the expiry of the subject application, whilst ensuring the sustainability of the Holiday Park into the future.</p>
<p>Arakwal Corporation Native Title Holders expect to be consulted and involved in all proposals that may impact on their Aboriginal Cultural Heritage. Given the short timeframe for providing a response, we have been unable to consult widely with the Directors and relevant Native Title Holders. For this reason, the feedback provided is preliminary in nature.</p> <p>Language should reflect the significance and extent of the Aboriginal</p>	<p>The formal pre-lodgement consultation was undertaken in accordance with the requirement stipulated within Council's Community Participation Plan October 2019, and in addition to the preparation of an Aboriginal Cultural Heritage Assessment Report, which also involved consultation. In this regard the Arakwal Corporation's preliminary comments have been reviewed and considered and further consultation, facilitated by Everick Heritage, undertaken on 29 April 2021.</p> <p>Language within the pre-lodgement consultation material utilised the term 'Aboriginal Object' to align with</p>

Summary of Feedback Received	Planning Commentary
<p>Sites. Referring to Aboriginal shell middens simply as an 'Aboriginal Object' does not reflect their cultural value, extent and importance. Further, using the term 'removal' in reference to proposed works under an AHIP suggests the intention is not to preserve. Any disturbance under an AHIP should be for the purpose of retrieval and preservation.</p> <p>Arakwal Corporation does not support the sandbags at the exclusion of other option available to protect the Aboriginal Cultural Heritage site material at its current location. Is it the case that there has been no progress in designing a long term, or even interim solution addressing these issues? Is leaving the temporary sandbags in place the only proposed solution for management the ongoing threat to the Aboriginal Cultural Heritage site and potential catastrophic dune erosion for the next 3 years while the CMP is developed?</p> <p>It is well understood that Aboriginal shell middens are among the most fragile cultural sites and can be degraded and destabilised by water erosion and unregulated walking tracks. Management of these areas should include dune stabilisation through mature and diverse vegetation coverage and restricted access, with a focus on protecting the Aboriginal Cultural Heritage.</p> <p>We do not support the removal and/or destruction of the Aboriginal Cultural Heritage site, and this continues to be our view. We consider that the protection of Aboriginal Cultural Heritage benefits the whole community by promoting and contributing to reciprocal understanding, spiritual wellbeing and community cohesion.</p>	<p>terms stated within the NSW planning framework. Likewise, use of the term 'removal' was adopted for continuity and alignment with the Aboriginal Heritage Impact Permit issued and currently in place for the subject site. References utilised within the final Environmental Impact Statement package will be more specific to the Aboriginal shell midden in acknowledgement of its importance.</p> <p>Through the preparation of the Proposal various alternatives have been considered to facilitate the project objectives, which is inclusive of protecting the Aboriginal shell midden in the immediate term. These investigations have been undertaken inconjunction with the closure of formal public access points through the dune area, limiting access to seaward of the existing sandbags, along Clarkes Beach.</p> <p>In addition to a review of options since recommencing business and holiday park operations post the forced COVID-19 shutdown period, significant weather events, such as king tides and east-coast lows resulted in significant erosion events along Clarkes Beach. Whilst these events have since partially subsided and a 'sand slug' has moved around the Cape and provided additional protection to the subject site, the dynamic nature of coastal processes is such that this protection and reprieve may be limited in its longevity.</p> <p>In this regard, progress has been made regarding exploring interim solutions, however reviewed options have, to-date, each been directed back to a 'baseline' of retaining the sandbags by coastal engineering and geotechnical practioners. Longer term solutions are under consideration, however a specific timeline to determine a solution and implementation which balances the considerations of the subject area is not yet specifically identified.</p> <p>Ahead of a long-term solution the removal of the sandbags would expose the existing dune, and is expected to accelerate coastal erosion. Dune stabilisation through vegetation is identified as possessing benefits, however could impact on the shell middens and is considered to be ineffective in providing reasonable protection to coastal erosion through conditions such as those experienced between July – December 2020. Likewise, sufficient quantities to sand within the embayment were not identified to realistically pursue beach scraping. Finally, beach nourishment from outside the embayment was identified as involving a high constraints to the transportation of like sand to the site given the subject lands position in relation to the Cape Byron Marine Park and Town Centre (for truck movements).</p> <p>The specific area of the proposal will continue to evolve through natural processes, likewise, the investigations are underway for Reflections Holiday Park to provide a sustainable, long-term layout and outcome. Whilst the</p>

Summary of Feedback Received	Planning Commentary
	<p>focus of this proposal is, amongst other objectives, to retain and protect the Aboriginal shell middens in the immediate term, it is acknowledged that the subject site cannot be viewed in isolation and will be influenced by the wider coastal processes of the Byron Bay embayment. In this regard, the combination of a PoM and CMP provides ideal strategic processes to consider the collective sum of values and influences and present a clear, fit-for-purpose strategy into the future. Solutions beyond the immediate term are considered to be premature and pre-emptive of those strategic processes.</p>
<p>Beachfood Pty Ltd</p> <p>As the closest neighbour of Reflections Holiday Park and a tenant of adjoining Crown Lands, who has also been significantly impacted by the erosion to the dunes in front of and to the east of our leasehold, we are 100% supportive of this development application, for coast protection works, to be kept in place, until the development of BSC's Coastal Management Plan.</p> <p>We believe:</p> <ul style="list-style-type: none"> • it is imminently sensible to await the development of an overarching master plan for the Byron Bay foreshore, before any further planning or rezoning decisions are made, which might have long term impacts or implications. • the holiday park, Whites Cottage, the Clarkes Beach Reserve, the Aboriginal heritage (Midden) and Beach Restaurant all have great social and economic benefit to both the community and visitors to Byron Bay, and for these reasons should be protected and or enhanced. • the ongoing protection of the beach, dunes as well as the native flora and fauna, is critically important to the community and the visitor economy. Likewise, maintaining open and safe public access to and from the beach is equally essential. • it is also important that affordable visitor accommodation options are retained, close to the town centre and with easy access to the public beaches. 	<p>The proposal seeks to provide an interim, 'light touch' response ahead of detailed masterplanning of the subject site and the broader strategic objectives of the Byron CMP are confirmed. The commentary provided by Beachfood Pty Ltd is acknowledged and the variety of positive features from the subject site and its surrounding uses are agreed. Further, leveraging these features will be explored through the preparation of a new Plan of Management for the subject site.</p>

Summary of Feedback Received	Planning Commentary
<ul style="list-style-type: none"> The loss of further facilities or reduction in capacity of this park, would be a huge blow to generations of families, international visitors and a growing number of domestic visitors who are seeking camping and caravan holiday experiences in Byron Bay. <p>Beach Cafe, Restaurant and Kiosk, has a close working relationship with Reflections and provides synergies for both memorable and unique positive experiences for many visitors and providing significant economic and employment opportunities for the town.</p>	
<p>Department of Primary Industries</p> <p>Recent erosion events at Clarkes Beach and Main Beach Byron Bay have drawn national and international attention and my expectation is that iconic world-renowned tourist beaches within the Cape Byron Marine Park deserve world's best practice where management is concerned.</p> <p>In this instance, when the Department of Primary Industries (DPI) Fisheries provided a marine park permit, it was understood at that time that any interventions would be temporary and removed when immediate threats were satisfactorily diminished or other options were determined.</p> <p>DPI Fisheries also understands that no independent agencies provided formal comment on specific site designs for the initial works. There is a risk of increased erosion of the beach or adjacent land if inappropriate works are installed at ocean beach locations and adequate assessment and consideration of the existing structures should be undertaken in this regard.</p> <p>Any planning or future works must consider short and long term effects to the values of the marine park, such as local scouring, down drift erosion, the entry of pollutants, pests, disease or other unnatural material to the marine park, and loss of public access or amenity.</p> <p>Beach nourishment and grooming has been identified as a priority threat for</p>	<p>As has been detailed elsewhere within this report, Reflections have sought to navigate a complex set of circumstances, balancing a variety of influences and timelines. Reflections acknowledges the importance of the subject site, both ecologically and within Byron Bay's character composition and is progressing site investigations and considerations promptly to mitigate impacts. It remains an overarching intention of Reflections to utilise the protection afforded by the sandbags until such time that the immediate threat has diminished and other options have been determined. Specifically, whilst the current position of the sand slug has now removed the immediate threat, the longevity of this additional is unknown and long-term options are not yet in place.</p> <p>Whilst the emergency nature of the sandbag placement restricted inter-government assessment prior to the sandbags being install, ongoing monitoring and maintenance has been pursued since, along with a Coastal Assessment, prepared by BMT. We also acknowledge NSW Crown Lands have pursued a similar intervention immediately to the west and collaboration between parties has been pursued regarding end scour effects, asset protection and the like.</p> <p>The EIS has refined its scope post the pre-lodgement consultation process and through ongoing discussions with NSW Crown Lands to now be limited to a 5-year time period. This revision provides improved definition of the application and the EIS will accordingly consider the impacts associated with this scope. The revised scope supports holistic masterplanning for the site to be undertaken, which considers longer term opportunities and constraints.</p> <p>Whilst beach nourishment was considered through the EIS preparation, it has not been identified as part of the scope of the proposal.</p>

Summary of Feedback Received	Planning Commentary
<p>the north region of NSW, including Byron Bay. It is essential that these threats are carefully considered and managed.</p> <p>Given historical delays and uncertainties with coastal zone planning at this location it would seem wise to have a contingency plan in place for guidance in the short to medium term. Geobags are not a long term solution and have been demonstrated as susceptible to displacement and damage at this and other locations .</p> <p>Please note that the boundary of the Cape Byron Marine Park at this location is generally to the Mean High Water Mark. Any access arrangements or activities taking place above that may require approvals from other agencies or land owners/managers.</p> <p>Any future or additional works below mean high water will require a further marine park permit.</p>	<p>The EIS will address the relevant provisions of the <i>Marine Estate Management Act 2014</i>, including obtaining licences if and when required. Further, the EIS proposes ongoing management, rectification measures and reporting in acknowledgement that the geofabric bags may become displaced or damaged from time to time.</p>
<p>Biodiversity and Conservation Division – Environment, Energy and Science Group of NSW Department of Planning, Industry and Environment</p> <p>The Biodiversity and Conservation Division (BCD) provided a history and summary of the previous planning pathway that resulted in the placement of the sandbags, the issue of the Aboriginal Heritage Impact Permit and the advices of the Registered Aboriginal Parties (RAPs). BCD also highlighted that the temporary timeframe of the sandbags has expired and that the Plan of Management (PoM) for the subject site is in need of revision.</p> <p>The BCD does not support the timeframe for enabling the geotextile bags being coupled to the Byron Shire Council Coastal Management Program (CMP) due to the considerable uncertainty regarding the timeline of its completion and should specifically define a timeline.</p> <p>The EIS should explore options, including the immediate removal of the geotextile bags, which are presently unlawful.</p> <p>The EIS should be informed by a long-term strategy for managing the coastal hazard risks at the site. The EIS should document the future actions that could</p>	<p>We confirm:</p> <ul style="list-style-type: none"> • a variety of options have been explored, including removal of the sand bags, in the preparation of the Environmental Impact Statement. • post the pre-lodgement consultation period the proposal has been amended to nominate a 5x year timeline, which can be applied by way of a 'sunset clause', as opposed to being directly linked to the CMP • a longer-term masterplan, by way of a new PoM, is being developed for the subject site. The findings of the PoM are intended to guide a future proposal/s to realise longer-term outcomes for the subject site. <p>Specific to commentary regarding the removal of the sandbags, we advise:</p> <ul style="list-style-type: none"> • the placement of heavy machinery on Clarkes Beach is required to generally 'lift' each sandbag, allowing the geotextile bag to be cut, disposing the contained sand onto the beach and allowing the geotextile bag to be removed • generally, the timing of this activity is sensitive to tidal movement and existing conditions. • removal of the sandbags without a wider retreat/relocation strategy has been identified as holding greater opportunity for impact than retaining the sandbags as greater site disruption would occur from human or natural processes. • by way of example, if the sandbags were removed in 'pre January 2021' conditions, the

Summary of Feedback Received	Planning Commentary
<p>be required, either within the Holiday Park or elsewhere, and indicative timeframes or triggers for these actions.</p> <p>The BCD identified that National Parks and Wildlife Service (NPWS) has advised that it is concerned about impacts to a registered Aboriginal midden (site number 04-5-0199) in the gully of the adjoining land from unregulated public access.</p> <p>NPWS strongly supports the commencement of a dune restoration and protection plan to protect Aboriginal Heritage Information Management System (AHIMS) Sites 04-5-0358 and 04-5-0359. Further, it considers the delay of the planning process to wait for the finalisation of the Coastal Management Program unacceptable.</p> <p>The EIS should consider how the proposed works will protect remaining native vegetation and how the future removal of the geotextile bags will be undertaken to limit any further impacts.</p> <p>The EIS should consider the biodiversity impacts of retaining the geotextile bags on marine turtles and shorebirds.</p>	<p>existing dune would likely be exposed and coastal erosion of the site accelerated</p> <ul style="list-style-type: none"> • of note, post January 2021 to the time of writing (April 2021), the majority of the sand bags have now been covered by sand. • whilst theoretically removing the sandbags now involves lower risk to the Holiday Park, Aboriginal middens and littoral rainforest vegetation, their disturbance is considered to be counter intuitive until such time that the wider masterplan is known and implementation measures pursued. • generally, the timing of any sandbag removal is recommended to occur outside of peak holiday periods. • ultimately, the removal of the sandbags without a wider strategy being in place may result in negative environmental, cultural, tourism and economic impacts to Byron Bay given the intrinsic value of Clarkes Beach. <p>Whilst outside the scope of this proposal, a long-term strategy for the operations of the subject site is presently being pursued, which considers the projected coastal hazard lines and existing native vegetation. These investigations are ongoing and are not sufficiently advanced to encompass directly within the application. As the site opportunities and constraints are being reviewed, suitable opportunities for public beach access and dune restoration will be explored and, where suitable, pursued, noting various permitted without consent planning are afforded to the subject site.</p> <p>Reflections supports NPWS pursuing actions on their land to further protect the Aboriginal Object on their land, and welcome feedback on any interface suggestions with the subject site.</p> <p>The scope of the EIS includes the consideration of marine turtles and shorebirds.</p>
<p>Byron Shire Council – Technical Staff</p> <p>Council is cognisant of the need for coordination and synchronisation of land and asset management of Clarkes Beach, specifically:</p> <ul style="list-style-type: none"> • a formal position being adopted for land managers of Clarkes Beach, being DPIE- Crown Lands and Reflections) of implementation of 'planned retreat' coastal management strategy for at risk assets. <p>Council notes that this strategy does not appear to have been fully accepted as the rationale for the retaining the temporary seawall relies on merely 'analysing and assessing planned retreat opportunities'</p>	<p>Post the pre-lodgement consultation process, as well as stemming from ongoing coordination with NSW Crown Lands staff, the scope of the proposal has been amended and confined to the retention of the sandbags for 5 years. De-coupling the proposal scope from the broader CMP, but capping the timeline is considered to provide a more defined outcome for the site over the next 5 years without diminishing the broader strategic considerations of either the PoM to be developed for the subject site, or the CMP itself. We confirm that planned retreat options will continue to be considered through the preparation of the PoM as Reflections considers the opportunity to provide an effective and valued Holiday Park into the future which responds to its surrounding environmental sensitivities.</p> <p>Discussions between Reflections and NSW Crown Lands have sought to maximise the alignment between the</p>

Summary of Feedback Received	Planning Commentary
<p>and relying on the outcome of the Coastal management Program 'to identify the potential pathway forward at this location'.</p> <ul style="list-style-type: none"> • timing of both Reflections and NSW Crown Lands Development Applications. • the coastal environment and processes of the Byron Bay Embayment are highly interconnected and the cumulative effect down-drift of both Reflections and DPIE-Crown Lands seawalls need further exploration. <p>It is essential to manage the volatility of complex coastal management in the Byron Shire, and a coordinated approach is imperative. Both DAs, being adjacent parcels of key coastal land the applications need to be coordinated in unison. This approach is in alignment with Section 3 - Objects of the Coastal Management Act 2016.</p>	<p>proposals, though noting clear directives issued to Reflections Holiday Parks to resolve the status of the works as a matter of urgency. Discussions are anticipated to be ongoing through the assessment process to secure coordinated outcomes.</p> <p>Reflections supports the ongoing consideration and assessment of cumulative impacts and integration of studies and investigations where possible.</p>

4. Conclusion

The issues raised throughout the pre-lodgement consultation highlighted the range of stakeholder interests and their interconnection. Most of the contributors were predominantly concerned about ensuring cultural and environmental outcomes where appropriate, acknowledged potential cumulative impacts of the wider locality and continued to reflect the locales cultural, environmental and economic significance.

Through review of the submissions received the scope of the proposal has been refined to include a 5x year timeline, as opposed to being directly linked to the outcomes of the draft Coastal Management Program. Whilst not forming part of the proposal itself, the preparation of a new Plan of Management for the subject site will also be advanced to:

1. Outline a masterplan for the site which considers Aboriginal Cultural Heritage, coastal processes and hazards and ecological considerations.
2. Inform proposals which supersede the subject proposal and 5x year timeline
3. Informs the strategic content of the Coastal Management Program and acknowledges their connected relationship.

Finally, the specialist assessments undertaken have also had regard for the feedback received during the pre-lodgement consultation process.



Attachment 1 - Community Engagement Strategy

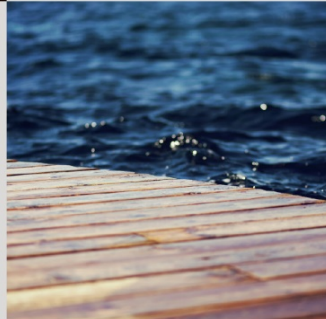

COMMUNITY ENGAGEMENT STRATEGY – COASTAL PROTECTION WORKS (CLARKES BEACH)

NSW Crown Holidays Parks Land Manager, trading as
Reflections Holiday Parks

1 Lighthouse Road, Byron Bay | Lot 410 DP729062
By Planit Consulting Pty Ltd

September 2020 Revision 1.0





This report has been prepared by:



Planit Consulting Pty Ltd
ABN 20 099 261 711

Level 2, 11-13 Pearl Street
Kingscliff, NSW

PO Box 1623
Kingscliff, NSW 2487

Telephone: (02) 6674 5001
Facsimile: (02) 6674 5003

Email: admin@planitconsulting.com.au
Web: www.planitconsulting.com.au

Document Control

Issue	Date	Description	Prepared By	Checked By
A	02.09.2020	Draft	JT	LB
1.0	11.09.2020	Final	JT	LB

Disclaimer

Planit Consulting Pty Ltd retains the ownership and copyright of the contents of this document including drawings, plans, figures and all work produced by Planit Consulting Pty Ltd. This document is not to be reproduced in full or in part, unless separately approved by Planit Consulting Pty Ltd. The client may use this document only for the purpose for which it was prepared. No third party is entitled to use or rely on this document whatsoever. Planit Consulting accepts no liability whatsoever for any possible subsequent loss or damage arising from the use of this data or any part thereof.



Contents

Background Information	4
The Site	4
Brief Description of the Project	5
Community Engagement Objectives.....	5
Stakeholder Identification.....	6
Key Project Messages.....	6
Engagement Methods – Hard Copy Material	7
Engagement Methods – Online Material	8
Engagement Methods - Social Media	8
Engagement Methods – Telephone Based	8
Formal Reporting	9

Background Information

The Byron Bay embayment has a long history of coastal development and exposure to coastal processes. Balancing the land tenure pattern of public and private ownership, Byron Shire Council (Council) has long-sought to provide a comprehensive strategy for coastal management and coastal protection works (if and where deemed appropriate). Broadly, Council has sought to implement a strategy of relocation or 'planned retreat' through the use of 7(f1) and f2) land use zones. The contemporary planning framework has discontinued the use of these zones, further the Coastal Management Act 2016 provides additional content to Coastal Management Plans and Coastal Protection Works. Byron Shire Council is currently pursuing the preparation of a Coastal Management Plan(s) (CMP) for its coastline in accordance with that framework, having complete Stage 1 of a 5x stage process. The remaining stages are anticipated to be undertaken across the next 36 – 48 months.

Whilst Council pursues its wider CMP, Lot 410 DP DP729062, being the subject site, has been subject to extreme weather events across the past 12 – 18 months, including Tropical Cyclone Oma, requiring temporary coastal protection works, including the placement of sandbags, removal of vegetation and beach access and relocation of existing cabins. The allowed period of temporary sandbags has expired and Reflections are seeking to resolve an interim position until such time that Council's wider CMP is known and can be implemented, as well as acknowledging the Aboriginal Cultural Heritage values of the subject site.

The Site

The site is known as 1 Lighthouse Road, Byron Bay and legally described as Lot 410 DP729062. The site itself is approximately 3.954 ha in area and incorporates portions of the Reflections Holiday Park and Clarks Beach.

The site is located within walking distance to the Byron Bay Town Centre and along a wider recreation trail connecting the township with the Cape Byron State Conservation Area. These attributes, combined with the locality's natural amenity, result in high usage by the general community and visiting tourists.

The coastal conditions of the site and its surrounds have been dynamic with an overall trend of long-term recession risk and sea level rise induced recession risks. As identified earlier, Tropical Cyclone Oma accelerated impacts and recession significantly within 2019. Temporary coastal protection works in the form of sandbags were pursued at that time as an immediate response and have remained in place since.

The subject land is identified as possessing Aboriginal Cultural Heritage, including an Aboriginal Object. Aboriginal Cultural Heritage has been recently assessed and an Aboriginal Heritage Impact Permit issued by NSW State Government to relocate the Aboriginal Object.

Portions of the site are also mapped as Littoral Rainforest and proximity area to Littoral Rainforest.

Brief Description of the Project

In acknowledgement of the upcoming cyclone season, afford longer protection of the Aboriginal Object and provide 'stop-gap' protection whilst the CMP is being prepared by Byron Shire Council, it is proposed to formalise the retention of the sandbags through a Development Application.

The proposed development comprises the retention of the existing sandbags and revegetation of the exposed dune, however may be augmented or revised following pursuing the following actions and considerations:

- Community consultation regarding the coastal management options until such time that Council's Coastal Management Plan is finalised and implemented.
- Consultation with the Arakwal people regarding Aboriginal cultural heritage options until such time that Council's Coastal Management Plan is finalised and implemented.
- Review of public safety and asset protection assessment of retaining the sand bags vs. removing the sandbags
- Coastal/environmental assessment of retaining the sand bags vs. removing the sandbags on both the subject land and its immediate Clarkes Beach surrounds over 2x timelines, firstly a 2 – 3-year timeline and secondly a 3+ year timeline.
- Review of the performance of the existing sandbags, their design and monitoring
- Establishing a monitoring and management program on an as-need basis to mitigate any potential public safety and environmental impacts anticipated.

The project will require the lodgement of a Development Application for coastal protection works, which will be determined by the Northern Regional Planning Panel. The project is permitted with development consent under the *State Environmental Planning Policy (Coastal Management) 2018*.

Community Engagement Objectives

1. Consult the community in advance for formal lodgement and assessment of the application
2. Convey the key drivers to the project, being coastal management until a wider strategy is known, Aboriginal Cultural Heritage and wider public safety and amenity.
3. Provide clear details of the project to allow meaningful engagement with the community.
4. Ensure the assessment of project options is undertaken, drives the final project scope and supports a net benefit.
5. Confirm with stakeholders' key planning considerations of relevance, applicable legislation and relationship with Council's wider CMP process.
6. Identify any areas of support and/or concern from the community
7. Provide feedback to Council and the community on how input influenced the proposal when lodged.

Note: For the purposes of this CES, 'community' is defined as any residents, guests or other parties who have a stake in the holiday park

Stakeholder Identification

In addition to engaging with nearby residents, Clarkes Beach forms part of Byron Bay's wider tourist experience and engagement with the tourism market is a focus of this strategy. Project information will be extended to local tourist providers for their guests and visitors, with project signage being displayed at prominent points, including, Reflections Holiday Park and Byron Visitor Centre, during the consultation period.

The site is also positioned within immediate proximity to areas of significance, including but not limited to Cape Byron Marine Park, National Park, littoral rainforest and Aboriginal cultural heritage. Notification of the project and pre-lodgement consultation process will be provided to NSW Department of Planning, Industry and Environment, as each lead agency, being Office of Environment & Heritage, National Parks and Wildlife and Department of Primary Industries, falls within this overarching banner.

Notification of the pre-lodgement consultation will be emailed to the Byron Residents Group, however no addition focus groups or organisations were identified as relevant at this time. Of note, should Council have details of any other relevant groups, we are happy to receive their details and extend an invitation to participate.

Key Project Messages

- a) This consultation is in advance of a formal Development Application being prepared and lodged to Byron Shire Council for assessment.
- b) This consultation is in addition to formal consultation pursued during the assessment process.
- c) The project is being pursued to ensure a balanced approach to coastal management and Aboriginal Cultural Heritage until such time that the wider strategic framework is known through the Byron Coastal Management Plan.
- d) The proposal will predominately review the benefits and impacts of maintaining the existing sandbags until the CMP is implemented, as opposed to relocating the Aboriginal Object and removing the geotextile bags leaving the sand in place.
- e) We welcome community feedback on the proposal and will provide feedback on how this influenced the proposal.

Engagement Methods – Hard Copy Material

A description of the proposal, key project details, along with the consultation opportunities, period (up-to 2x A4 pages when printed), and location of additional online resources will be distributed via a mailbox drop. As per the Byron Community Participation Plan, a minimum 500m radius of the site has been displayed in Figure 1 below, which identifies the properties included in the mailbox drop.



Figure 1 – Extent of mailbox drop

A formal advertisement within local newspaper to this same effect will also be pursued.

A Site Notice containing key project details, consultation opportunities and period, web link/s and contact number should a hard copy of the project plans be required will also be placed on the site, visible from the public domain, for the duration of the community consultation process.

Engagement Methods – Online Material

A description of the proposal and key project details, consultation opportunities and period to be uploaded to Planit Consulting's blog page. Opportunity to comment online will be available, subject to the user signing up to (or in to) a Wix.com account.

Should Council be able to provide assistance, we would welcome the opportunity to mirror this information on Council's Your Say Byron Shire page.

Notification of the project blog page and community consultation activity will be emailed to the Byron Residents Group and NSW Department of Planning, Industry and Environment. Of note, should Council have details of any other relevant residents and ratepayers' groups, we are happy to receive their details, however no relevant focus groups were identified via online searches.

Engagement Methods - Social Media

A social media post from Planit's Instagram page will be made, providing direction to the project's online page.

Should Council be able to provide assistance, we would welcome the opportunity for Council to share/'regram' the social media post.

Engagement Methods – Telephone Based

Instead of undertaking a physical community workshop, as prescribed within the Byron Community Participation Plan, additional project information will be prepared and made available online and in hard copy for community review. In addition, dedicated 'Project Enquiry & Feedback' times will be implemented, allowing for more detailed questions, conversations and recording of feedback to be undertaken with Planit staff via telephone. Should detailed questions outside Planit's skillset be received, they will be distributed through the wider project team, which will include coastal science and engineering specialists and Aboriginal Cultural Heritage specialists, and a return call made.

3x 2hr dedicated sessions are proposed to be facilitated across different days and times, supporting the varied work and social timetables of the community. Should enquiries be received outside of these focus periods, they are will still be actioned with an up-to 2x business day period level of service.

The telephone-based consultation opportunities are augmented by the additional mediums prescribed within the Byron Community Participation Plan, which are discussed as follows.

Formal Reporting

At the conclusion of the consultation period, a formal report will be compiled detailing, but not limited to:

- Detail the nature and extent of the consultation
- Copies of all consultation collateral
- Information and analysis of number of online views, comments, phone enquiries and planning and design themes raised.
- Copies of submissions received (redacted where necessary)
- Responses to information received and influence on the proposal.

From: [Josh Townsend](#)
To: ["Larkin, Chris"](#)
Cc: ["Cameron Clark"](#); [Ben Gohl](#)
Subject: RE: Community Engagement Strategy - Coastal Protection Works, Clarkes Beach
Date: Wednesday, 2 December 2020 12:16:00 PM
Attachments: [image001.png](#)
[20201201 - J6853 - REP - CES_Body.pdf](#)

Good afternoon Chris,

Further to Council's previous endorsement of the Community Engagement Strategy (CES) for the proposal Coastal Protection Works at Clarkes Beach (as required by virtue of variation to the Byron Community Participation Plan and DCP pre-lodgement consultation provisions), please find attached a revised CES for Council's consideration. For ease of reference, the following amendments have been made to the previously endorsed version:

- Integration of Council's commentary regarding consultation with Crown Lands, Council, Cape Byron Marine Park and NSW Department of Primary Industries (Fisheries)
- Augmentation to include the sand bags subsequently installed in front of Beach restaurant and café, to the immediate west of Reflections.

In addition to the above, please be advised that as a portion of the sandbags is located within land mapped as Littoral Rainforest under State Environmental Planning Policy (Coastal Management) 2018, the proposal is considered as Designated Development. We have submitted the necessary Form A Request for Secretary's Environmental Assessment Requirements (SEARs) to NSW Department of Planning, Industry and Environment and will seek to integrate stakeholder engagement prescribed through the SEARs process.

Should you have any questions regarding this CES, please do not hesitate to me at our Kingscliff office on (02) 6674 5001, or via return email.

Thanks in advance,
Josh



Josh Townsend

Senior Project Planner

Telephone: 02 6674 5001 | Facsimile: 02 6674 5003

Level 2, 11-13 Pearl Street, Kingscliff NSW 2487
PO Box 1623, Kingscliff NSW 2487

Development & Engineering Consultants for Queensland - New South Wales - Victoria - Northern Territory

For contact details for our Queensland, New South Wales, Victoria & Northern Territory offices, visit www.planitconsulting.com.au

The information contained in this email and any attached file is strictly private and confidential. The intended recipient of this email may only use, reproduce, disclose or distribute the information contained in this email and any attached files with Planit Consulting's permission. Virus scanning software is used by this organisation to prevent file and system attacks; however the recipient is responsible for their own virus protection. Planit Consulting accepts no liability whatsoever for any possible subsequent loss or damage arising from the use of this data or any part thereof.

From: Josh Townsend
Sent: Thursday, 24 September 2020 4:12 PM
To: 'Larkin, Chris' <clarkin@byron.nsw.gov.au>
Subject: RE: Community Engagement Strategy - Coastal Protection Works, Clarkes Beach

Thanks Chris, greatly appreciated.

In terms of Council consultation, is DAP the appropriate forum? Or just organising a further videoconference similar to previous?

Regards,
Josh

From: Larkin, Chris <clarkin@byron.nsw.gov.au>
Sent: Thursday, 24 September 2020 4:09 PM
To: Josh Townsend <josh@planitconsulting.com.au>
Cc: Scott, Noreen <NScott@byron.nsw.gov.au>; Burt, Shannon <sburt@byron.nsw.gov.au>
Subject: RE: Community Engagement Strategy - Coastal Protection Works, Clarkes Beach

Hi Josh

The strategy is endorsed subject to the inclusion of Councils recommendation in your engagement strategy as per the email

below.

Please send in an updated strategy document with those recommendations for Councils records.

Regards

Chris Larkin | Manager – Sustainable Development | **Byron Shire Council**
70 Station Street Mullumbimby | PO Box 219 Mullumbimby NSW Australia 2482
 Please consider the environment before printing this e-mail

From: Larkin, Chris <clarkin@byron.nsw.gov.au>
Sent: Wednesday, 23 September 2020 5:38 PM
To: Josh Townsend <josh@planitconsulting.com.au>
Cc: Scott, Noreen <NScott@byron.nsw.gov.au>; Burt, Shannon <sburt@byron.nsw.gov.au>
Subject: FW: Community Engagement Strategy - Coastal Protection Works, Clarkes Beach

Hi Josh

Further to your email and copy of the Community Engagement Strategy, it is recommended that the strategy to be amended to include direct (in person) and written consultation with the Tweed Byron Local Aboriginal Land Council and the Arakwal Corporation.

Further the results of such consultation be included in the Development Assessment documentation and any Aboriginal cultural heritage assessment to be submitted to the consent authority for consideration.

It is also recommended the strategy also be amended to include:

- Consultation with Crown Lands and Council in relation to edge effects of any coastal protection works on the remainder of Clarkes Beach and the immediately adjacent restaurant to the west; and
- Consultation with Cape Byron Marine Parks and Department of Primary Industries NSW Fisheries

Evidence of such consultation with the above Local and State Government Agencies to be included in the DA documentation
Council notes owners consent will be required from Crown Lands to lodge the Development Application.

It is also noted Whites Cottage is included in the Community Based Heritage Study and proposed previously for listing, but was deferred from the Byron LEP 2014. Notwithstanding, any works that may impact on the cottage should address the heritage significance of the cottage and a Heritage statement from a suitably qualified professional addressing the matter should be included in the development application.

Should you have any further queries regarding the above please contact me by email

Kind Regards

Chris Larkin | Manager – Sustainable Development | **Byron Shire Council**
70 Station Street Mullumbimby | PO Box 219 Mullumbimby NSW Australia 2482
 Please consider the environment before printing this e-mail

From: Josh Townsend <josh@planitconsulting.com.au>
Sent: Thursday, 17 September 2020 1:08 PM
To: Larkin, Chris <clarkin@byron.nsw.gov.au>
Subject: RE: Community Engagement Strategy - Coastal Protection Works, Clarkes Beach

Good afternoon Chris,
Just touching base on the abovementioned matter to ensure the Community Engagement Strategy and email were received and to see how your considerations are going?

Thanks in advance,
Josh

From: Josh Townsend
Sent: Friday, 11 September 2020 1:35 PM
To: Chris Larkin <Chris.Larkin@byron.nsw.gov.au>
Subject: Community Engagement Strategy - Coastal Protection Works, Clarks Beach

Good afternoon Chris,

With reference to the abovementioned proposal, previous videoconference project discussions and in acknowledgement of the Byron Community Participation Plan, we provide the following Community Engagement Strategy (CES) for your consideration and endorsement. As previously raised, we hold concerns that hosting a community workshop in this time would raise concerns with:

- Availability and practicality of suitable venue hire
- Ability and practicality of enforcing social distancing provisions
- Potential deterrent to community involvement

In light of the dynamic nature of COVID-19 health restrictions we are seeking an online-based consultation process, as well as a suitable information pack to be delivered to letterboxes in hard copy form. This CES provides comment on the broad issues outlined in the dot points below.

- Background Information
- The Site
- Brief Description of the Project
- Community Engagement Objectives
- Stakeholder Identification
- Key Project Messages
- Engagement Methods & Timeline

We welcome opportunities to bolster our proposed delivery of community engagement through Council support where possible, particularly in light of Council's wider Coastal Management Plan process.

Should you have any questions regarding this CES, please do not hesitate to contact Josh Townsend of our Kingscliff office on (02) 6674 5001, or via return email.

Thanks in advance,
Josh



Josh Townsend

Senior Project Planner

Telephone: 02 6674 5001 | Facsimile: 02 6674 5003

Level 2, 11-13 Pearl Street, Kingscliff NSW 2487
PO Box 1623, Kingscliff NSW 2487

Development & Engineering Consultants for Queensland - New South Wales - Victoria - Northern Territory

For contact details for our Queensland, New South Wales, Victoria & Northern Territory offices, visit www.planitconsulting.com.au
The information contained in this email and any attached file is strictly private and confidential. The intended recipient of this email may only use, reproduce, disclose or distribute the information contained in this email and any attached files with Planit Consulting's permission. Virus scanning software is used by this organisation to prevent file and system attacks; however the recipient is responsible for their own virus protection. Planit Consulting accepts no liability whatsoever for any possible subsequent loss or damage arising from the use of this data or any part thereof.



Attachment 2 – Statutory Declaration

Statutory Declaration
OATHS ACT 1900, NSW, EIGHTH SCHEDULE

I, ASHA TOWNSEND, do solemnly and sincerely declare that
[name of declarant]
I have undertaken pre-lodgement community consultation procedures in accordance with the Byron Shire Council Development Control Plan 2010, Community Participation Plan and Planit Consulting's Community Engagement Strategy (October 2020) and I make this solemn declaration conscientiously believing the same to be true, and by virtue of the provisions of the *Oaths Act 1900*.

Declared at: KINGSCLIFF on 30/5/2021
[place] [date]
[signature of declarant]

in the presence of an authorised witness, who states:

I, BRIANNA FINN, a PHARMACIST,
[name of authorised witness] [qualification of authorised witness]

certify the following matters concerning the making of this statutory declaration by the person who made it: [* please cross out any text that does not apply]

1. *I saw the face of the person OR *I did not see the face of the person because the person was wearing a face covering, but I am satisfied that the person had a special justification¹ for not removing the covering, and
2. *I have known the person for at least 12 months OR *I have confirmed the person's identity using an identification document and the document I relied on was DRIVER LICENCE

[describe identification document relied on]

Brian 30/5/2021
[signature of authorised witness] [date]

¹ The only "special justification" for not removing a face covering is a legitimate medical reason (at September 2018)

Statutory Declaration
OATHS ACT 1900, NSW, EIGHTH SCHEDULE

I, CHAEJ WRENCHER, do solemnly and sincerely declare that
[name of declarant]
I have undertaken pre-lodgement community consultation procedures in accordance with the Byron Shire Council Development Control Plan 2010, Community Participation Plan and Planit Consulting's Community Engagement Strategy (October 2020) and I make this solemn declaration conscientiously believing the same to be true, and by virtue of the provisions of the *Oaths Act 1900*.

Declared at: LENNOX HEAD on 19/04/2021
[place] [date]
Chaej Wrencher
[signature of declarant]

in the presence of an authorised witness, who states:

I, PAUL W. GILBERT, a PHARMACEUT (B. Plan),
[name of authorised witness] [qualification of authorised witness]

certify the following matters concerning the making of this statutory declaration by the person who made it: [** please cross out any text that does not apply*]

1. *I saw the face of the person OR *I did not see the face of the person because the person was wearing a face covering, but I am satisfied that the person had a special justification¹ for not removing the covering, and
2. ~~*I have known the person for at least 12 months~~ OR *I have confirmed the person's identity using an identification document and the document I relied on was DRIVERS LICENCE.

[describe identification document relied on]

[Signature]
[signature of authorised witness]

19 APRIL 2021
[date]

¹ The only "special justification" for not removing a face covering is a legitimate medical reason (at September 2018)



Attachment 3 – Exhibition Material



All Posts

[Log in / Sign up](#)

Planit Consulting Jan 19 3 min read



Planit to facilitate pre-lodgement community consultation for temporary coastal protection works on

Updated: Jan 28

Clarkes Beach, Byron Bay



Planit Consulting, along with a wider team of specialists, is working with NSW Crown Holiday Parks Land Manager, trading as Reflections Holiday Park to provide temporary coastal protection to the Clarkes Beach Holiday Park until such time that Council has concluded the preparation of its Coastal Management Plan.

Specifically, opportunity to retain the existing sand bags on Clarkes Beach for a period of time is being explored in order to:

- Retain Aboriginal Objects in place until the wider strategy is resolved
- Mitigate coastal erosion impacts and loss of park assets whilst opportunities to reconfigure the park are explored
- Ensure safe workplace and safe environment for ongoing public access

From 20 January – 5 February 2021 Planit Consulting invites you to:

- View key project information
- Discuss queries with professional staff, and
- Submit your feedback.

[Let's Chat!](#)

The outcomes of this consultation process will be considered in finalising the proposal ahead of Council commencing a formal assessment through an application process. A report surmising this consultation process and the feedback received will be included within the material submitted to Council for assessment.

Of note, additional community consultation will also be undertaken by Council during their assessment process.

Key Project Information

In responding to extreme weather events in mid-2019 which resulted in significant coastal erosion, emergency works were pursued by Reflections Holiday Parks, which included placing sandbags in 2x locations on Clarkes Beach, in front of the Holiday Park.

Whilst these emergency works were anticipated to be a short-term solution, since being established it has been identified that the sandbags had been placed within close proximity and seaward of 2x Aboriginal Objects.

Post detailed investigations an Aboriginal Heritage Impact Permit (AHIP) has been obtained from State Government to remove the Aboriginal Objects, however cultural heritage reporting also concluded there is not Arakwal community support for the removal of the temporary sand bag system without an alternative long-term solution being put in place.

Byron Shire Council (Council) is currently pursuing a Coastal Management Plan for the Byron Bay embayment, which once complete, will provide the holistic, long-term strategy.

Stage 1 of the 4x step process of preparing and adopting the Coastal Management Plan was adopted by Council at its meeting of 25 June 2020. The remaining 3x stages are anticipated to be pursued by Council over the coming years.

In considering the above, we are seeking community feedback regarding a proposal to retain the sandbags until the Coastal Management Plan is complete and retain the Aboriginal Object in place where possible.

As part of the investigations into this proposal Reflections Holiday Parks have also engaged a Cultural Heritage specialist and Coastal Engineering specialist. The preparation of these reports is underway and will consider if any augmentation or alteration to the sandbags is necessary to ensure public safety and longevity of the wall until such time that the wider Coastal Management Plan is finalised.

For clarity, the location of the 2x sand bag walls are displayed in Figure 1 below and a copy of the site survey can be downloaded at the base of this page.

When the final proposal is ready for formal assessment, it will be lodged with Council, who will conduct a further community consultation period and assess the proposal.

Once Council's assessment is finalised, the proposal will be reported to the Northern Regional Planning Panel, an independent panel coordinated by the NSW State Government, for determination.

Let's Chat!



Figure 1 – Location of existing sandbags

Opportunities to Discuss with Staff

We acknowledge that it is often easier to have a discussion with a professional to gain an appreciation of a proposal and provide feedback.

Accordingly, we have allocated dedicated 'Project Enquiry & Feedback' times where town planning staff will be available to contact via telephone to discuss the project and answer your queries.

To ensure our town planners can provide you with information in a timely manner, should you have any project enquires please contact us on 6674 5001 during the following times:

Wednesday 27 January 2021 – 4:00pm – 6:00pm

Thursday 28 January 2021 – 12:30pm – 2:30pm

Tuesday 2 February 2021 – 8:30am – 10:30am

Should the above mentioned times not be suitable to you, please do not hesitate to contact us at a suitable time within the consultation period and we will endeavour to respond within a 2x business day period.

Further, should detailed questions outside Planit's skill set be received, they will be distributed through the wider project team and a return call made as soon as practical.

Formal Feedback

Beyond leaving a comment below, on our Instagram page, or with our staff within the Project Enquiry & Feedback times, we welcome commentary via our email: info@planitconsulting.com.au (please include 'Clarks Beach Coastal Protection Works' as the subject) or via post:

Planit Consulting

Let's Chat!

PO Box 1623,
Kingscliff NSW 2487

As detailed above, please ensure you get your comments to us by 5 February 2020 as comments received after this period may not be considered within the final reporting of the project.



18062G Plan Showing Contours and Detail.
Download • 7.57MB



[f](#) [t](#) [in](#) [link](#)



58 views 0 comments



Recent Posts



See All

Officially Open: The Byron Bay Bus Interchange

 12  0





\$38 million of funding to Planit's approval, Gold...

 1  0



Planit lodged plans with Council addressing the...

 10  0



Comments



Write a comment...

NOTES

1. BOUNDARIES HAVE BEEN INVESTIGATED BUT NOT MARKED BY SURVEY IN ACCORDANCE WITH THE PROVISIONS OF THE SURVEYING & SPATIAL INFORMATION ACT, 2017. ANY EASEMENT OR RESTRICTION ET CETERA, THAT MAY BE NOTED ON THE TITLE, HAS NOT BEEN INVESTIGATED FOR COMPLIANCE AS PART OF THIS SURVEY.
2. CRITICAL FEATURES ON PLAN MUST BE VERIFIED BY USER AS TO ACCURACY REQUIRED FOR THE INTENDED PURPOSE.
3. KENNEDY SURVEYING ACCEPTS NO RESPONSIBILITY FOR THE CONTENT OF ANY PREVIOUS SURVEY INFORMATION SUPPLIED ON THIS PLAN AND ASSOCIATED DIGITAL FILE. ONLY INFORMATION ON LAYERS PRECEDED WITH "KSP" HAS BEEN MEASURED BY US.
4. SPOT LEVELS & CONTOURS INDICATE GENERAL TOPOGRAPHY. DO NOT SCALE OR INFER ACCURATE LEVELS.
CONTOUR INTERVAL:
MAJOR 1.0 m
MINOR 0.2 m

5. LOW ASTRONOMICAL TIDE AND HIGH ASTRONOMICAL TIDE INFORMATION PROVIDED BY MANLY HYDRAULICS LABORATORY NSW OCEAN AND RIVER ENTRANCE TIDAL LEVELS ANNUAL SUMMARY 2017-2018. MEAN HIGH TIDE DEFINED AS THE LINE OF MEAN HIGH TIDE BETWEEN THE ORDINARY HIGH-WATER SPRING AND ORDINARY HIGH-WATER NEAP TIDES* (SURVEYING AND SPATIAL INFORMATION REGULATION 2017).

6. LEGEND

- SUBJECT PROPERTY BOUNDARY
- GAZETTED BOUNDARY OF PARK MANAGED AREA
- APPROX. ADJOINING BOUNDARY
- SAND BAG BARRIER
- BUILDING GUTTER
- BUILDING ROOF RIDGE
- FENCE
- RETAINING WALL
- STEPS & STAIRS
- BANK BOTTOM
- BANK TOP
- UNDERGROUND STORM WATER
- KERB TOP
- KERB INVERT
- KERB LIP
- UNDERGROUND WATER
- UNDERGROUND WATER ASSUMED
- COMMUNICATION
- ELECTRICAL
- GAS
- SEWER
- CENTRE LINE
- CONCRETE
- VEGETATION LINE
- BUILD WALL
- DECK
- TREE DRIP LINE
- MEAN HIGH TIDE LINE (0.52m)
- HIGH ASTRONOMICAL TIDE LINE (1.17m)
- EDGE OF LITTORAL RAINFOREST (APPROX)
- SOURCED FROM DEPARTMENT OF PRIMARY INDUSTRIES
- MARINE PARK SANCTUARY ZONE
- SOURCED FROM DEPARTMENT OF PRIMARY INDUSTRIES
- APPROX ONLY TO MEAN HIGH TIDE
- IMMEDIATE HAZARD LINE (APPROX)
- SUPPLIED BY BMT
- MINIMUM 2100 HAZARD LINE (APPROX)
- SUPPLIED BY BMT
- BEST 2100 HAZARD LINE (APPROX)
- SUPPLIED BY BMT
- MAXIMUM 2100 HAZARD LINE (APPROX)
- SUPPLIED BY BMT
- 153°37'437E MARKER LINE
- FLOOR LEVEL
- FIRE HYDRANT
- GAS VALVE
- BOLLARD
- SPOT LEVEL ON NATURAL SURFACE
- TELSTRA PIT
- SURVEY STATION
- ELECTRICITY CABINET
- LIGHT POLE
- ELECTRICITY PIT
- WATER METER
- WATER VALVE
- TAP
- INSPECTION LID
- SEWER PIT
- LITTORAL RAINFOREST PER <https://gis.bushcare.nsw.gov.au/1804/019> APPROXIMATE ONLY
- FORESTED AREA
- ROCK OUTCROPS
- TIMBER (DECK)
- HABIT PROTECTION ZONE (APPROX)

DENOTES A TREE.
ONLY MAJOR TREES HAVE BEEN LOCATED.
TREE SPECIES & SIZES ARE INDICATIVE ONLY.
(0.1-4.3)

HEIGHT
CANOPY SPREAD
DIAMETER OF TRUNK

DENOTES TREE PREVIOUSLY LOCATED BY SURVEY

DENOTES TREE PREVIOUSLY LOCATED BY PREVIOUS SURVEY

7. THIS PLAN HAS BEEN PREPARED FOR PLANT CONSULTING PTY LTD FOR NSW CROWN HOLIDAY PARKS (TRADING AS REFLECTIONS HOLIDAY PARKS) FOR THE PURPOSE OF PREPARING A DEVELOPMENT APPLICATION (DA) FOR COASTAL PROTECTION WORKS AT CLARKES BEACH, BYRON BAY.

8. THIS PLAN REPRESENTS A COPY OF INFORMATION SUPPLIED IN DWG/DXF FORMAT. THIS INFORMATION SHOULD BE VERIFIED AGAINST THIS PLAN. DIGITAL DATA ASSOCIATED WITH THIS PLAN IS SUBJECT TO CONDITIONS CONTAINED IN THESE NOTES.

9. THESE NOTES FORM AN INTEGRAL PART OF THIS PLAN AND AS SUCH MUST REMAIN WITH THE PLAN IN REPRODUCTION.

HABITAT PROTECTION ZONE (APPROX ONLY)
(AS PER CAPE BYRON MARINE PARK ZONING)

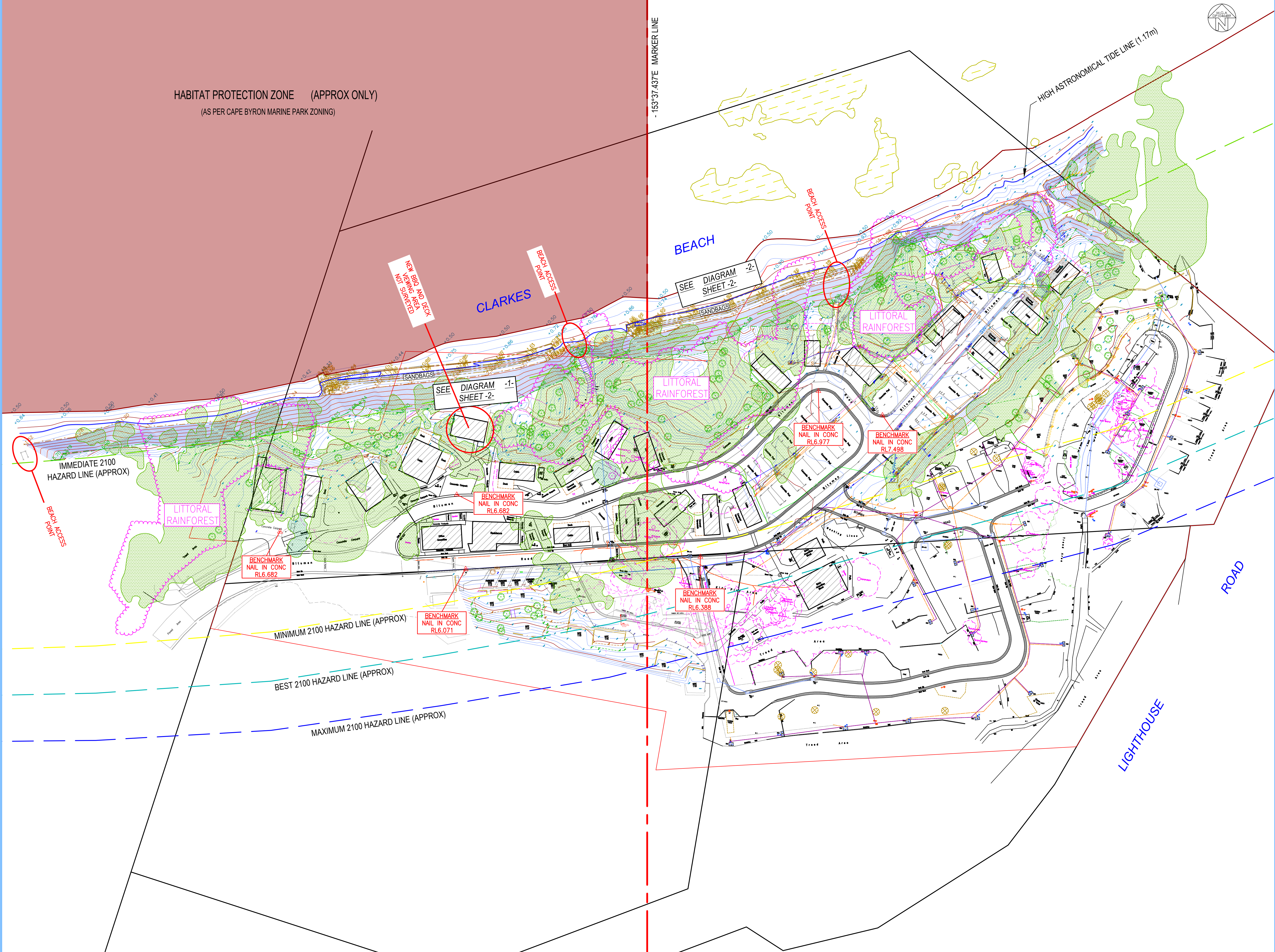

Prepared by:
Kennedy Surveying
Registered Project Surveyors
www.kennedysurveying.com.au
office@kennedysurveying.com.au
© COPYRIGHT KENNEDY SURVEYING PTY LTD

Ballina Office:
10 Piper Drive
BALLINA
NSW 2478
P (02) 6686 5700
M 0414 337 009

REV	DATE	DESCRIPTION
1	30/09/2020	ORIGINAL ISSUE
2	07/10/2020	DRAWING UPDATED

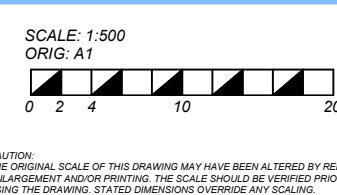

COORDINATE SYSTEM:
ORIGIN: GDA 94
VERTICAL DATUM: AHD
ORIGIN: PM41738
REDUCED LEVEL: 4.545
SCIMS DATE: 21/05/2018

JOB No: 18062
SURVEYED BY: DH
FIELD BOOK: JN FILE
DATE OF SURVEY: 11/09/2020
DRAWN: CD
PASSED: JCS

TITLE: SKETCH SHOWING CLARKES BEACH,
REFLECTIONS HOLIDAY PARK
SITE: LOT 410 IN DP729062
No.1 LIGHTHOUSE ROAD, BYRON BAY 2481
CLIENT: REFLECTIONS PARK DWG No: 18062G.DWG
SHEET 1 OF 2 REV 2

NOTES

1. BOUNDARIES HAVE BEEN INVESTIGATED BUT NOT MARKED BY SURVEY IN ACCORDANCE WITH THE PROVISIONS OF THE SURVEYING & SPATIAL INFORMATION ACT, 2017. ANY EASEMENT OR RESTRICTION ET CETERA, THAT MAY BE NOTED ON THE TITLE, HAS NOT BEEN INVESTIGATED FOR COMPLIANCE AS PART OF THIS SURVEY.
2. CRITICAL FEATURES ON PLAN MUST BE VERIFIED BY USER AS TO ACCURACY REQUIRED FOR THE INTENDED PURPOSE.
3. KENNEDY SURVEYING ACCEPTS NO RESPONSIBILITY FOR THE CONTENT OF ANY PREVIOUS SURVEY INFORMATION SUPPLIED ON THIS PLAN AND ASSOCIATED DIGITAL FILE. ONLY INFORMATION ON LAYERS PRECEDED WITH "KSP" HAS BEEN MEASURED BY US.
4. SPOT LEVELS & CONTOURS INDICATE GENERAL TOPOGRAPHY. DO NOT SCALE OR INFER ACCURATE LEVELS.
CONTOUR INTERVAL:
MAJOR 1.0 m
MINOR 0.2 m

5. LOW ASTRONOMICAL TIDE AND HIGH ASTRONOMICAL TIDE INFORMATION PROVIDED BY MANLY HYDRAULICS LABORATORY NSW OCEAN AND RIVER ENTRANCE TIDAL LEVELS ANNUAL SUMMARY 2017-2018. MEAN HIGH TIDE DEFINED AS "THE LINE OF MEAN HIGH TIDE BETWEEN THE ORDINARY HIGH-WATER SPRING AND ORDINARY HIGH-WATER NEAR TIDES" (SURVEYING AND SPATIAL INFORMATION REGULATION 2017).

6. LEGEND
- SUBJECT PROPERTY BOUNDARY
- GAZETTED BOUNDARY OF PARK MANAGED AREA
- APPROX. ADJOINING BOUNDARY
- SAND BAG BARRIER
- BUILDING GUTTER
- BUILDING ROOF RIDGE
- FENCE
- RETAINING WALL
- STEPS & STAIRS
- BANK TOP
- BANK BOTTOM
- UNDERGROUND STORM WATER
- KERB TOP
- KERB INVERT
- KERB LIP
- UNDERGROUND WATER
- UNDERGROUND WATER ASSUMED
- COMMUNICATION
- ELECTRICAL
- GAS
- SEWER
- CENTRE LINE
- CONCRETE
- VEGETATION LINE
- BUILD WALL
- DECK
- TREE DRIP LINE
- MEAN HIGH TIDE LINE (0.52m)
- HIGH ASTRONOMICAL TIDE LINE (1.17m)
- EDGE OF LITTORAL RAINFOREST (APPROX)
- SOURCED FROM DEPARTMENT OF PRIMARY INDUSTRIES
- MARINE PARK SANCTUARY ZONE
- SOURCED FROM DEPARTMENT OF PRIMARY INDUSTRIES
- APPROX ONLY TO MEAN HIGH TIDE
- IMMEDIATE HAZARD LINE (APPROX)
- SUPPLIED BY BMT
- MINIMUM 2100 HAZARD LINE (APPROX)
- SUPPLIED BY BMT
- BEST 2100 HAZARD LINE (APPROX)
- SUPPLIED BY BMT
- MAXIMUM 2100 HAZARD LINE (APPROX)
- SUPPLIED BY BMT
- 153°37'437E MARKER LINE

- FLOOR LEVEL
- FIRE HYDRANT
- GAS VALVE
- BOLLARD
- SPOT LEVEL ON NATURAL SURFACE
- TELSTRA PIT
- SURVEY STATION
- ELECTRICITY CABINET
- LIGHT POLE
- ELECTRICITY PIT
- WATER METER
- WATER VALVE
- TAP
- INSPECTION LID
- SEWER PIT
- LITTORAL RAINFOREST PER
https://garahets.seed.nsw.gov.au
(18/04/2019) APPROXIMATE ONLY
- FORESTED AREA
- ROCK OUTCROPS
- TIMBER (DECK)
- HABIT PROTECTION ZONE (APPROX)
- PHOTO DIRECTION

- DENOTES A TREE
ONLY MAJOR TREES HAVE BEEN LOCATED.
TREE SPECIES & SIZES ARE INDICATIVE ONLY.
(0.1-4.3)
HEIGHT
CANOPY SPREAD
DIAMETER OF TRUNK
- DENOTES TREE PREVIOUSLY LOCATED BY SURVEY
- DENOTES TREE PREVIOUSLY LOCATED BY PREVIOUS SURVEY

7. THIS PLAN HAS BEEN PREPARED FOR PLANT CONSULTING PTY LTD FOR NSW CROWN HOLIDAY PARKS (TRADING AS REFLECTIONS HOLIDAY PARKS) FOR THE PURPOSE OF PREPARING A DEVELOPMENT APPLICATION (DA) FOR COASTAL PROTECTION WORKS AT CLARKES BEACH, BYRON BAY.
8. THIS PLAN REPRESENTS A COPY OF INFORMATION SUPPLIED IN DWG/DXF FORMAT. THIS INFORMATION SHOULD BE VERIFIED AGAINST THIS PLAN. DIGITAL DATA ASSOCIATED WITH THIS PLAN IS SUBJECT TO CONDITIONS CONTAINED IN THESE NOTES.
9. THESE NOTES FORM AN INTEGRAL PART OF THIS PLAN AND AS SUCH MUST REMAIN WITH THE PLAN IN REPRODUCTION.



IMAGE -1-



DIAGRAM -1-



IMAGE -2-

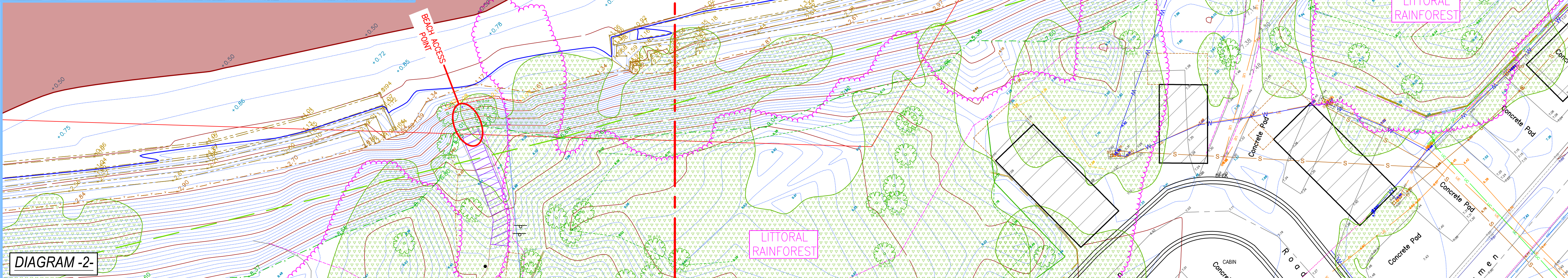
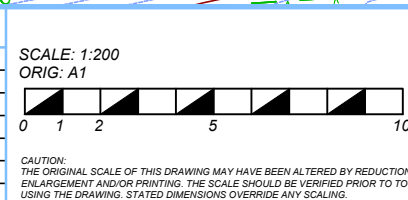

DIAGRAM -2-

REV	DATE	DESCRIPTION
1	30/09/2020	ORIGINAL ISSUE
2	07/10/2020	DRAWING UPDATED



COORDINATE SYSTEM: MGA
ORIGIN: GDA 94
VERTICAL DATUM: AHD
ORIGIN: PM41738
REDUCED LEVEL: 4.545
SCIMS DATE: 21/05/2018

JOB No: 18062
SURVEYED BY: DH
FIELD BOOK: JN FILE
DATE OF SURVEY: 11/08/2020
DRAWN: CD
PASSED: JCS

TITLE: SKETCH SHOWING CLARKES BEACH, REFLECTIONS HOLIDAY PARK
SITE: LOT 410 IN DP729062
No.1 LIGHTHOUSE ROAD, BYRON BAY 2481
CLIENT: REFLECTIONS PARK
DWG No: 18062G.DWG
SHEET 2 OF 2 REV 2



Attachment 4 – Letter Notice

Our Reference: J6839

15 January 2021

To the Landowner and/or Resident

**Pre-Lodgement Community Consultation
Coastal Protection Works, 1 Lighthouse Road, Byron Bay
20 January – 5 February 2021**

Planit Consulting, along with a wider team of specialists, are working with NSW Crown Holiday Parks Land Manager, trading as Reflections Holiday Parks to provide temporary coastal protection to the Clarkes Beach Holiday Park until such time that Council has concluded the preparation of its Coastal Management Plan. The purpose of this correspondence is to provide you, as a key stakeholder, with project information, share project material prepared to-date, facilitate queries with professional staff and receive your feedback. The feedback received will inform a formal application for coastal protection works to be assessed by Byron Shire Council in the near future.

Background Information

In responding to extreme weather events in mid-2019 which resulted in significant coastal erosion, emergency works were pursued, which included placing sandbags in 2x locations on Clarkes Beach, in front of the Holiday Park. Whilst these emergency works were anticipated to be a short-term solution, since being established it has been identified that the sandbags had been placed within close proximity and seaward of 2x Aboriginal Objects. Post detailed investigations, an Aboriginal Heritage Impact Permit (AHIP) has been obtained from State Government to remove the Aboriginal Objects, however cultural heritage reporting also concluded there is not Arakwal community support for the removal of the temporary sand bag system without an alternative long-term solution being put in place.

Byron Shire Council (Council) is currently pursuing a Coastal Management Plan for the Byron Bay embayment, which once complete, will provide the holistic, long-term strategy. Stage 1 of the 4x step process of preparing and adopting the Coastal Management Plan was adopted by Council at its meeting of 25 June 2020. The remaining 3x stages are anticipated to be pursued by Council over the coming years.

We want to hear from you

In considering the above, we are seeking community feedback regarding a proposal to retain the sandbags, until the Coastal Management Plan is complete and retain the Aboriginal Object in place where possible. As part of the investigations into this proposal Reflections Holiday Parks have also engaged a Cultural Heritage specialist and Coastal Engineering specialist. The preparation of these reports is underway and will consider if any augmentation or alteration to the sandbags is necessary to ensure public safety and longevity of the wall until such time that the wider Coastal Management Plan is finalised.

The outcomes of this consultation process will be considered in finalising the proposal ahead of Council commencing a formal assessment through an application process. A report surmising this consultation process and the feedback received will be included within the material submitted to Council for assessment. Of note, additional community consultation will also be undertaken by Council during their assessment process.

This pre-lodgement consultation process is being conducted from **20 January to 5 February 2021**. Several opportunities are available to you to review the project and provide feedback, which are detailed as follows.

Online Material

Project information and materials have been placed on a project-specific webpage, via Planit Consulting's blog page – <https://planitconsultingblog.wixsite.com/blogs>. From this page you may view and download various specialist reports, and have the opportunity to comment online, subject to the user signing up to (or in to) a Wix.com account. This webpage will be active for the duration of the pre-lodgement consultation process, comments received after **5 February 2021** are not guaranteed to be collected and considered in finalising the project.

A project post has also been made on Planit's Instagram page, @planitconsultingptyltd. Whilst the dedicated blog page contains all the project information, we welcome comments to be made on the Instagram post should this more common platform be more practical for you.

Telephone Based

We acknowledge that due to the technical nature of specialist reports, it is often easier to have a discussion with a professional, than wade through lengthy and technical reports. Accordingly, we have allocated dedicated 'Project Enquiry & Feedback' times where town planning staff will be available to contact via telephone to discuss the project and answer your queries. To ensure our town planners can provide you with information in a timely manner, should you have any project enquires please contact us on 6674 5001 during the following times:

- **Wednesday 27 January 2021 – 4:00pm – 6:00pm**
- **Thursday 28 January 2021 – 12:30pm – 2:30pm**
- **Tuesday 2 February 2021 – 8:30am – 10:30am**

Should the abovementioned times not be suitable to you, please do not hesitate to contact us at a suitable time within the consultation period and we will endeavour to respond within a 2x business day period. Further, should detailed questions outside Planit's skillset be received, they will be distributed through the wider project team and a return call made as soon as practical.

Formal Feedback

Beyond leaving a comment on our blog site, Instagram page or with our staff within the Project Enquiry & Feedback times, we welcome commentary via our email: info@planitconsulting.com.au (please include 'Clarkes Beach Coastal Protection Works' as the subject) or via post:

Planit Consulting
PO Box 1623,
Kingscliff NSW 2487

As detailed previously, any commentary received after **5 February 2021** may not be considered within the final reporting of the project. We look forward to your involvement with this project. If you have any further questions or require additional information, please do not hesitate our Kingscliff office on (02) 6674 5001.

Yours sincerely



Josh Townsend
Planit Consulting



Attachment 5 – Site Notice

Site Notice

Please be advised that as part of exploring the retention of the existing sandbags on Clarkes Beach in front of Reflections Holiday Parks – Clarkes Beach Holiday Park for coastal protection purposes, Planit Consulting is facilitating a pre-lodgement community consultation process from 20 January – 5 February 2021 and we invite you to participate.

Should you have an interest in the project, please:

- Visit our project blog site: www.planitconsultingblog.wixsite.com/blogs
- Participate in our Project Enquiry & Feedback times by calling our Kingscliff office on 6674 5001 during the following times:
 - **Wednesday 27 January 2021 – 4:00pm – 6:00pm**
 - **Thursday 28 January 2021 – 12:30pm – 2:30pm**
 - **Tuesday 2 February 2021 – 8:30am – 10:30am**
- Provide formal feedback in email info@planitconsulting.com.au or in writing to:

Planit Consulting

PO Box 1623

Kingscliff- NSW 2487

We look forward to receiving your comments by 5 February 2021 to assist advancing the project before Byron Shire Council commence their assessment of the proposal.



Attachment 6 – Echo Advertisement



O'MEARA DENTAL BYRON BAY

Dr Marcus O'Meara BDS, Rachel Andersson BScDent
Dr Lou Barr BDS, Caitlin Wilkie BScDent



59/1 Porter Street, Byron Bay, NSW 2481
02 6694 3083



IT'S NOT A GRANNY FLAT... IT'S A BACKSPACE.

Backspace Living are committed to breaking the stereotypes associated with granny flats! An affordable designer Backspace will certainly unlock the potential of your property.

- Award-winning designs
- No council approval
- Experienced builders
- Limitless options

For more information get in touch TODAY!



BACKSPACELIVING.COM 1300 561 169



DR JAMIE RICKCORD MBBS BSc FRACGP

NEW LOCATION
HABITAT, SUITE 56, 1 PORTER ST,
BYRON BAY, NSW, 2481

(02) 56 245 024 • hello@anandaclinics.com.au
anandaclinics.com.au



Crystal Creek RAINFORREST RETREAT



CRYSTAL CREEK RAINFORREST RETREAT

A luxury rainforest getaway specialising in honeymoons and romantic escapes. Privacy and seclusion is assured with just 13 luxury cabins, bungalows and lodges individually set on 250 acres of rainforest, with 8km of walks. Featuring plunge pools, fireplaces, large double spa baths, floor to ceiling windows and rainforest views.

www.ccr.com.au 02 6679 1591 crystalcreekrr@bigpond.com

Ballina's race walking champion honoured

Story & photo David Lowe

Kerry Saxby-Junna returned to her old home of Ballina on Friday for the unveiling of a new tribute and tourist attraction in her honour. An enthusiastic crowd of friends, family and supporters were there for the unveiling by Mayor David Wright of the new interpretive signage display, beside the Richmond River, near the Ballina War Memorial Pool.

The new aluminium display is over two metres high and details Ms Saxby-Junna's extraordinary athletic achievements, which include 32 world records, three Olympics and 27 national titles.

The podium is will provide a great photo opportunity and rest location for people using the re-vamped Kerry Saxby Walkway, which now goes all the way from Captain Cook Park to the end of North Wall. The total length is close



Kerry Saxby-Junna AM with her niece Sophia Saxby at last Friday's opening of the Kerry Saxby Walkway and display.

to the 5 km distance for which Kerry Saxby-Junna held the race walking world record for almost two decades.

Mayor David Wright said the new signage aimed to inspire both the local community and visitors.

"It acknowledges Kerry's outstanding contribution to international athletics and her important connection to Ballina," he said.

Describing herself as a

"normal country girl", Kerry joined the local athletics club and achieved state level success in swimming and middle distance running before switching to race walking at 21.

"My dream of going to the Olympics all started here," she said. "In those days Ballina never had the walking paths, but now we're getting more and more coming through, which is fabulous. This has to be one of the

most picturesque places I've seen around the world to go for a walk."

When she and her sister did training runs out to the bar in the early days, it was a very rough track.

After Ms Saxby-Junna was invited to go to the Australian Institute of Sport in Canberra by coach Craig Hillard, she won multiple gold medals for race walking.

Ms Saxby-Junna won her first international gold medal at the 1986 Goodwill Games in Moscow.

She was awarded a Member of the Order of Australia (AM) in 1992.

On Friday she told The Echo that she's happy that people remember her career on the track, although "it's just so long ago!"

► Read more online: www.echo.net.au/ballina-race-walking-champion-honoured

Ballina women's and children's refuge re-opens

David Lowe

With demand sadly higher than ever, the Ballina community has come together to renovate and reopen the local women's and children's refuge.

Momentum Collective took over the running of the Ballina refuge eighteen months ago. At the time, the building was in need of repair. Now the renovations are complete and the facility is also now disability accessible.

Those attending the recent official opening heard that refuge workers worked long hours on the project, alongside many community supporters, to ensure the reopened facility could offer a safe and welcoming space for women and children escaping domestic and family violence.

The official opening began with a Welcome to Country from local elder, Aunty Nancy Walke.

Strong advocacy

Momentum's Community Support Manager Michelle Teece said funding for the refurbishment of the refuge followed strong advocacy from many people, including Sarah Dybing and Steve Wenzel.

"Ballina needed this refuge, the women and children who rely on our support deserve a space that is safe, comfortable and allows them to recover," she said.

Ms Teece introduced the team of workers who will provide support and programs for women and children who access the service, including Senior Case Worker, Christina Reynolds, Women's House Officer, Cushla Johnstone and Clear Minds Case Worker, Fiona Tate.

"This team has advocated for every detail in the house. We had a wish list for the builders and we have ticked everything off the list," said Ms Teece.

"We've all been here

helping out with painting and cleaning to make sure the house is ready."

Community support

Michelle Teece said community members and organisations who assisted with the refurbishment of the refuge included RiseUp, Ballina-on-Richmond Rotary, Carpet Call and a local organic skincare company.

She also thanked Adrian Wilsem (Community Support Manager at the Ballina Salvage Shed) for helping to prepare the refuge for reopening, in his own time.

Momentum Collective CEO, Virginia Walker, congratulated the team for creating an "amazing space".

Ballina Rotary president, Dave Harmon, provided a \$1,500 donation that will be used to assist women and children when they leave.

► Read more online at: www.echo.net.au/ballina-womens-and-childrens-refuge-re-opens

Man charged after pursuit from Ballina to Lismore

Police say a man will face court after allegedly leading officers on a chase last Friday morning.

Shortly before 10.15am (15 January), police were notified after a white Mitsubishi Mirage was stolen near a shopping centre on Kerr Street, Ballina.

Officers initiated a pursuit which was terminated owing to the dangerous manner of driving. About 10 minutes later, the car was abandoned and the driver allegedly attempted to carjack a second vehicle before stealing a nearby third car. About 12.40pm, officers located and arrested a man on Bellara Court, Goonellabah as he allegedly attempted to steal two other vehicles.

The man was charged at Lismore Police Station and appeared in Lismore Local Court on Saturday, 16 January. His next appearance at Lismore Local Court is scheduled for 15 March.

Global pandemic changes attitudes to food

Philippa Clark

COVID-19 and lockdown have changed attitudes towards food consumption and waste, according to recent research – a finding echoed by local community gardens groups who experienced a spike in participation and awareness during the first months of the pandemic.

The 2020 Food Waste Report released by Rabobank found that food waste went up 13 per cent during the lockdown.

Cooking at home more often was cited by 46 per cent of respondents as a reason they wasted more food.

Meanwhile, a survey of 3,000 Australians by financial advice provider She's On The Money found that respondents were worried they were spending too much on food, with 60 per cent spending \$150 or more per person a week on groceries and takeaway.

Home grown surges

In Byron Shire, when the pandemic hit, community gardens immediately noticed an increase in people concerned about sustainable food sourcing and home-based growing.

"When the lockdowns happened in March, we had a huge rush for private allotments," said Vice-President of the Mullumbimby Community Garden, Corrina Beacham.

"We were on skeleton staff trying to survive, but we had a lot more people coming to volunteer because they want to be part of a community



Participants at the Suffolk Park Community Garden said there is lots of fun and learning to be enjoyed by participating in your local community gardens. Photo Jeff Dawson

and [have] food security."

Ms Beacham said lockdown had made people much more aware of food miles and sustainability.

"I think it brought home, not just to the Mullumbimby community but the entire community globally, I guess, that it's very wise to grow your own food, we don't need to rely on the corporations' chains to provide for us."

At Suffolk Park Community Garden, president Craig Scanlan said that while drought meant not much was growing when lockdown began, "we had a lot of people asking for seeds, wanting to start their own gardens."

For those concerned about food costs, Corrina Beacham said the community garden was a great way to save money.

"We provide organic food by donation, people can come and pick that, they can rent an allotment, and that's

very affordable. They can grow their own food."

According to the Rabobank Report, 29 per cent of people wasted food because it was hiding in the fridge and they forgot that they'd bought it. Craig Scanlan said sourcing food locally and shopping at markets helped to address that issue because "you can shop more regularly, and get fresh food, and eat that rather than... if someone shops once a week."

Community Notice

Please be advised that as part of exploring the retention the existing sandbags on Clarkes Beach in front of Reflections Holiday Parks - Clarkes Beach Holiday Park for coastal protection purposes, Planit Consulting is facilitating a pre-lodgement community consultation process from 20 January - 5 February 2021 and we invite you to participate.

Should you have an interest in the project, please:

- Visit our project blog site: www.planitconsultingblog.wixsite.com/blogs
- Participate in our Project Enquiry & Feedback times by calling our Kingscliff office on 6674 5001 during the following times:
Wednesday 27 January 2021: 4-6pm
Thursday 28 January 2021: 12:30-2:30pm
Tuesday 2 February 2021: 8:30-10:30am
- Provide formal feedback in email info@planitconsulting.com.au or in writing to: Planit Consulting PO Box 1623, Kingscliff, NSW 2487

We look forward to receiving your comments by 5 February 2021 to assist advancing the project before Byron Shire Council commence their assessment of the proposal.



CONSULTING

A farewell lunch for Rita Heale will take place 12 noon, Sunday next, January 24th at the Courthouse Hotel. All welcome.

Clean Paws Dog Grooming Mobile Grooming & Spa For Dogs

Fully-licensed mobile grooming van ensures the convenience of dog grooming at your home or workplace. Gentle handling, calm, patient grooming.

Kylie Hanstead Certified Dog Groomer

Follow us on Facebook and Instagram

To make a booking call: **0400 899 154**

GOOD TIMES & TAN LINES

mullumbimby FARMERS MARKET FRIDAYS 7-11 AM

NEW BRIGHTON FARMERS MARKET TUESDAYS 8-11 AM

LIQUOR & Co

Tanqueray Gin 700mL **\$45.99**

Toku Sav Blanc **\$12.99** or 2 for **\$20**

Jack Daniel's & Cola Cans 10 pack **\$46.99**

Peroni Carton **\$48.99**

Houghton White Classic **\$9.99** or 2 for **\$16**

At the Courthouse Hotel Mullumbimby

Access via drive-thru or via arcade off the main street. Promotion dates: 13/01/2021 - 26/01/2021